

This map is based upon Ordnance Survey material with the permission of Ordnance Survey on behalf of the Controller of Her Majesty's Stationery Office © Crown copyright. Unauthorised reproduction infringes Crown copyright and may lead to prosecution or civil proceedings. Highways England 100030649 2018

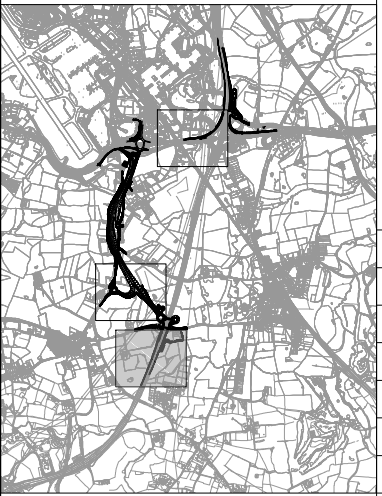

- NOTES**
- THIS DRAWING IS TO BE READ IN CONJUNCTION WITH ALL OTHER RELEVANT DOCUMENTATION.
 - DO NOT SCALE FROM THIS DRAWING. USE ONLY PRINTED DIMENSIONS.
 - ALL DIMENSIONS IN METRES, ALL CHAINAGES, LEVELS AND COORDINATES ARE IN METRES UNLESS DEFINED OTHERWISE.

- LEGEND**
- LIMITS OF LAND TO BE ACQUIRED OR USED PERMANENTLY OR TEMPORARILY (THE ORDER LIMITS)
 - LIMITS OF LAND TO BE TEMPORARILY ACQUIRED FOR SIGNAGE INSTALLATION LAND NOT INCLUDED WITHIN THE ORDER LIMITS
 - LAND NOT INCLUDED WITHIN THE ORDER LIMITS
 - LHP CADENT LOCAL HIGH PRESSURE GAS MAIN
 - LHP CADENT LOCAL HIGH PRESSURE GAS MAIN INDICATIVE DIVERSION ROUTE
 - UTILITY LIMITS OF DEVIATION

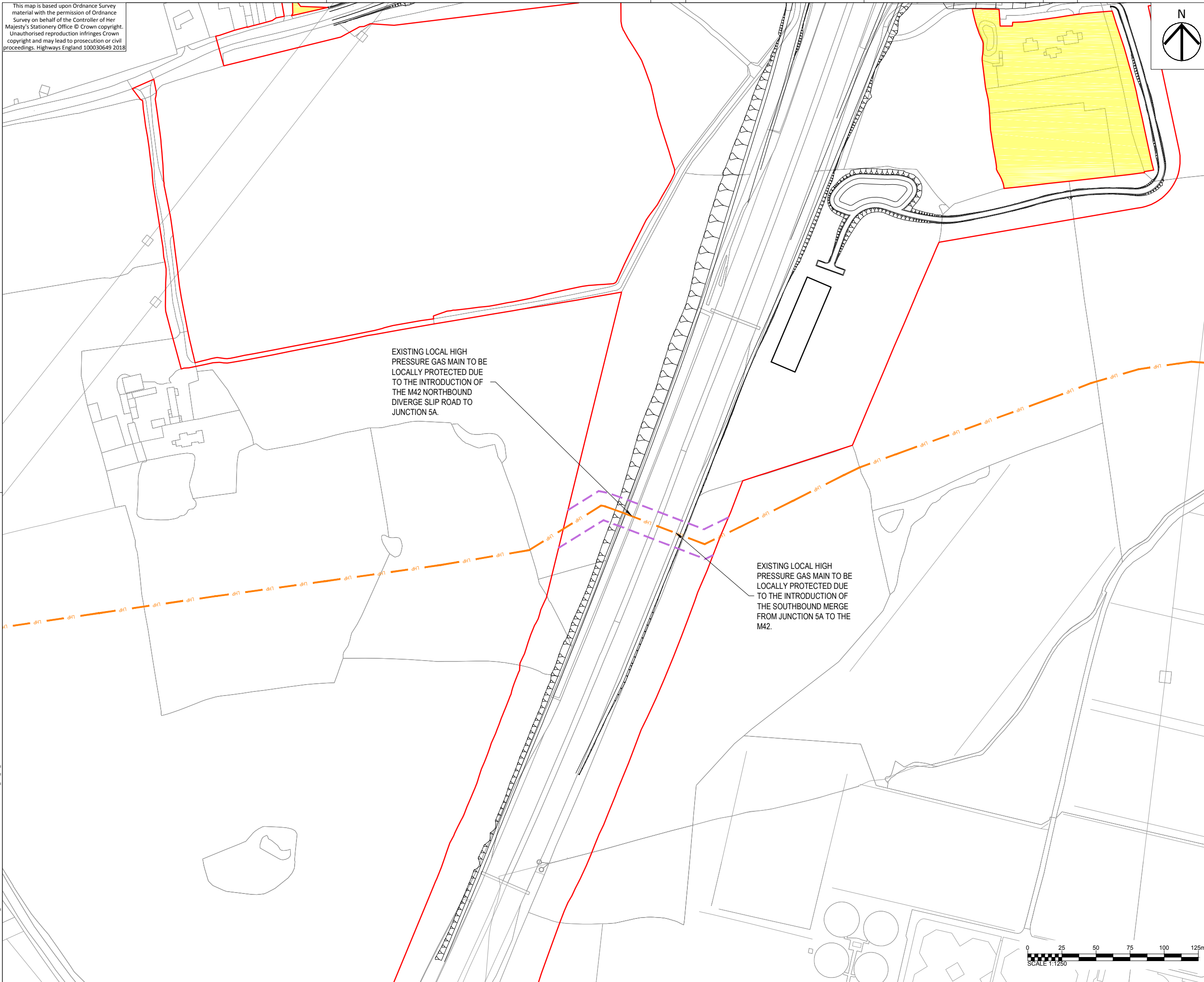

NOTE
THESE DIVERSION AND PROTECTION WORKS ARE ILLUSTRATIVE ONLY AND ARE SUBJECT TO FURTHER DESIGN DEVELOPMENT IN COLLABORATION WITH CADENT.

First Issue	WC	19/12/18	C01
Revision Details	By	Date	Suffix
	check		

Purpose of issue
DCO SUBMISSION

Client
Highways England
Floor 5
Two Colmore Square
38 Colmore Circus
B4 6BN

Development Consent Order Number
TR010027

Project Title
M42 JUNCTION 6 IMPROVEMENT

Drawing Title
**FIGURE 3.8
CADENT GAS DIVERSION
AND PROTECTION WORKS
SHEET 1 OF 3**

Designed JCH	Drawn WC	Checked JCH	Approved LJB	Date 19/12/18
Internal Project No. 60543032		Suitability D7		
Scale @ A1 1:1250		Zone M42		

THIS DOCUMENT HAS BEEN PREPARED PURSUANT TO AND SUBJECT TO THE TERMS OF AECOM'S APPOINTMENT BY ITS CLIENT. AECOM ACCEPTS NO LIABILITY FOR ANY USE OF THIS DOCUMENT OTHER THAN BY ITS ORIGINAL CLIENT OR FOLLOWING AECOM'S EXPRESS AGREEMENT TO SUCH USE, AND ONLY FOR THE PURPOSES FOR WHICH IT WAS PREPARED AND PROVIDED.

Highways England PIN HE551485	Originator -ACM	Volume -EGN-	C01
Location M42_SW_ZZ_ZZ	Location -DR-DC-9004	Location -DR-DC-9004	

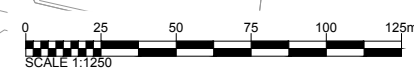

Plot Date: 19 December 2018 11:38:01
 File Name: C:\P\WORKING\AECOM\E\JAMES\HEMINGSWAY\00077009\HE551485\ACM\EGN\M42_SW_ZZ_ZZ_DR-DC-9004

This map is based upon Ordnance Survey material with the permission of Ordnance Survey on behalf of the Controller of Her Majesty's Stationery Office © Crown copyright. Unauthorised reproduction infringes Crown copyright and may lead to prosecution or civil proceedings. Highways England 100030649 2018



- NOTES
- THIS DRAWING IS TO BE READ IN CONJUNCTION WITH ALL OTHER RELEVANT DOCUMENTATION.
 - DO NOT SCALE FROM THIS DRAWING. USE ONLY PRINTED DIMENSIONS.
 - ALL DIMENSIONS IN METRES, ALL CHAINAGES, LEVELS AND COORDINATES ARE IN METRES UNLESS DEFINED OTHERWISE.

- LEGEND
- LIMITS OF LAND TO BE ACQUIRED OR USED PERMANENTLY OR TEMPORARILY (THE ORDER LIMITS)
 - LIMITS OF LAND TO BE TEMPORARILY ACQUIRED FOR SIGNAGE INSTALLATION LAND NOT INCLUDED WITHIN THE ORDER LIMITS
 - LHP CADENT LOCAL HIGH PRESSURE GAS MAIN
 - LHK CADENT LOCAL HIGH PRESSURE GAS MAIN TO BE DISCONNECTED
 - LHP CADENT LOCAL HIGH PRESSURE GAS MAIN INDICATIVE DIVERSION ROUTE
 - AQUEDUCT SEVERN TRENT WATER AQUEDUCT
 - UTILITY LIMITS OF DEVIATION



NOTE
THESE DIVERSION AND PROTECTION WORKS ARE ILLUSTRATIVE ONLY AND ARE SUBJECT TO FURTHER DESIGN DEVELOPMENT IN COLLABORATION WITH CADENT.

First Issue	WC	19/12/18	C01
Revision Details	By	Date	Suffix
	Check		

DCO SUBMISSION

Client
Highways England
Floor 5
Two Colmore Square
38 Colmore Circus
B4 6BN

Development Consent Order Number
TR010027

Project Title
M42 JUNCTION 6 IMPROVEMENT

Drawing Title
**FIGURE 3.8
CADENT GAS DIVERSION
AND PROTECTION WORKS
SHEET 2 OF 3**

Designed JCH	Drawn WC	Checked JCH	Approved LJB	Date 19/12/18
Internal Project No. 60543032		Suitability D7		
Scale @ A1 1:1250		Zone M42		

THIS DOCUMENT HAS BEEN PREPARED PURSUANT TO AND SUBJECT TO THE TERMS OF AECOM'S APPOINTMENT BY ITS CLIENT. AECOM ACCEPTS NO LIABILITY FOR ANY USE OF THIS DOCUMENT OTHER THAN BY ITS ORIGINAL CLIENT OR FOLLOWING AECOM'S EXPRESS AGREEMENT TO SUCH USE, AND ONLY FOR THE PURPOSES FOR WHICH IT WAS PREPARED AND PROVIDED.

Drawing Number HE551485 -ACM	Originator -EGN-	Volume -DR-DC-9005	Rev C01
Location M42_SW_ZZ_ZZ	Type 1	Role 1	Number 1

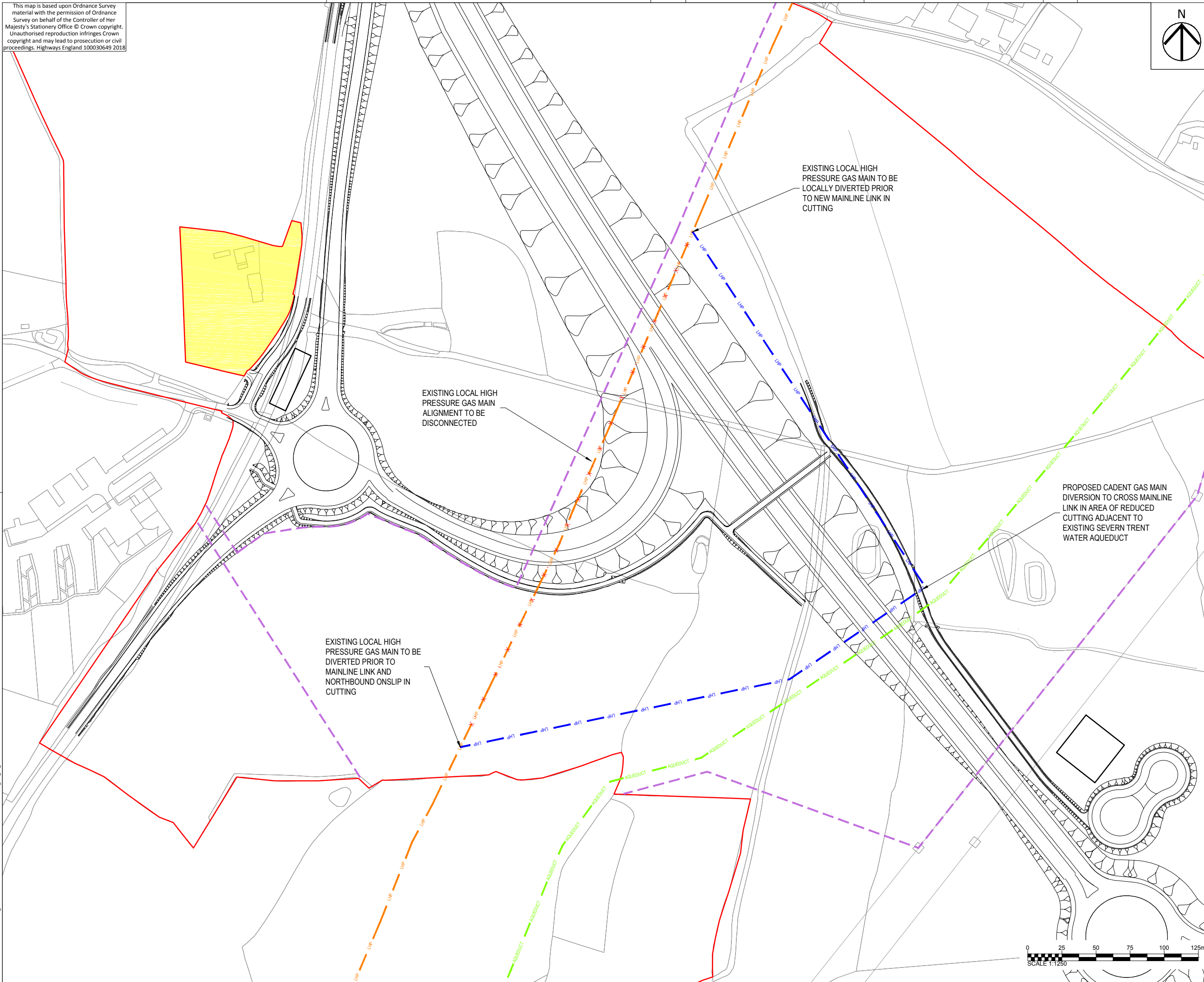

Plot Date: 19 December 2018 11:41:07
 File Name: C:\P\WORKING\HECOM_E\UAMES\HEMINDWAY\0007709\HE551485\ACM\HEM_ZZ_ZZ_DR-DC-9005

This map is based upon Ordnance Survey material with the permission of Ordnance Survey on behalf of the Controller of Her Majesty's Stationery Office © Crown copyright. Unauthorised reproduction infringes Crown copyright and may lead to prosecution or civil proceedings. Highways England 100030649 2018



- NOTES
- THIS DRAWING IS TO BE READ IN CONJUNCTION WITH ALL OTHER RELEVANT DOCUMENTATION.
 - DO NOT SCALE FROM THIS DRAWING. USE ONLY PRINTED DIMENSIONS.
 - ALL DIMENSIONS IN METRES, ALL CHAINAGES, LEVELS AND COORDINATES ARE IN METRES UNLESS DEFINED OTHERWISE.

- LEGEND
- LIMITS OF LAND TO BE ACQUIRED OR USED PERMANENTLY OR TEMPORARILY (THE ORDER LIMITS)
 - LIMITS OF LAND TO BE TEMPORARILY ACQUIRED FOR SIGNAGE INSTALLATION LAND NOT INCLUDED WITHIN THE ORDER LIMITS
 - LHP CADENT LOCAL HIGH PRESSURE GAS MAIN
 - LHK CADENT LOCAL HIGH PRESSURE GAS MAIN TO BE DISCONNECTED.
 - MP CADENT GAS MEDIUM PRESSURE GAS MAIN
 - UTILITY LIMITS OF DEVIATION

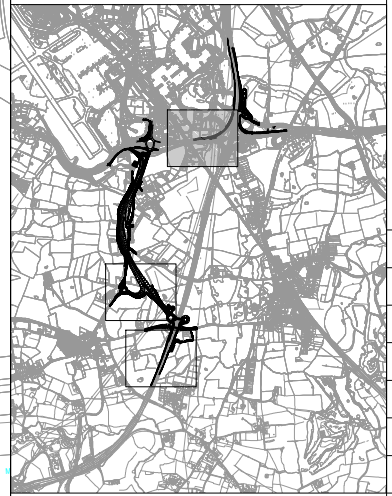

NOTE
THESE DIVERSION AND PROTECTION WORKS ARE ILLUSTRATIVE ONLY AND ARE SUBJECT TO FURTHER DESIGN DEVELOPMENT IN COLLABORATION WITH CADENT.

First Issue	WC	19/12/18	C01
Revision Details	By	Date	Suffix
	Check		

Purpose of issue
DCO SUBMISSION

Client
Highways England
Floor 5
Two Colmore Square
38 Colmore Circus
B4 6BN

Development Consent Order Number
TR010027

Project Title
M42 JUNCTION 6 IMPROVEMENT

Drawing Title
**FIGURE 3.8
CADENT GAS DIVERSION
AND PROTECTION WORKS
SHEET 3 OF 3**

Designed JCH	Drawn WC	Checked JCH	Approved LJB	Date 19/12/18
Internal Project No. 60543032		Suitability D7		
Scale @ A1 1:1250		Zone M42		

THIS DOCUMENT HAS BEEN PREPARED PURSUANT TO AND SUBJECT TO THE TERMS OF AECOM'S APPOINTMENT BY ITS CLIENT. AECOM ACCEPTS NO LIABILITY FOR ANY USE OF THIS DOCUMENT OTHER THAN BY ITS ORIGINAL CLIENT OR FOLLOWING AECOM'S EXPRESS AGREEMENT TO SUCH USE, AND ONLY FOR THE PURPOSES FOR WHICH IT WAS PREPARED AND PROVIDED.

Drawing Number Highways England PIN HE551485 -ACM	Originator -EGN-	Volume DCO-9006	Rev C01
Location M42_SW_ZZ_ZZ		Type -DR-	Role DCO

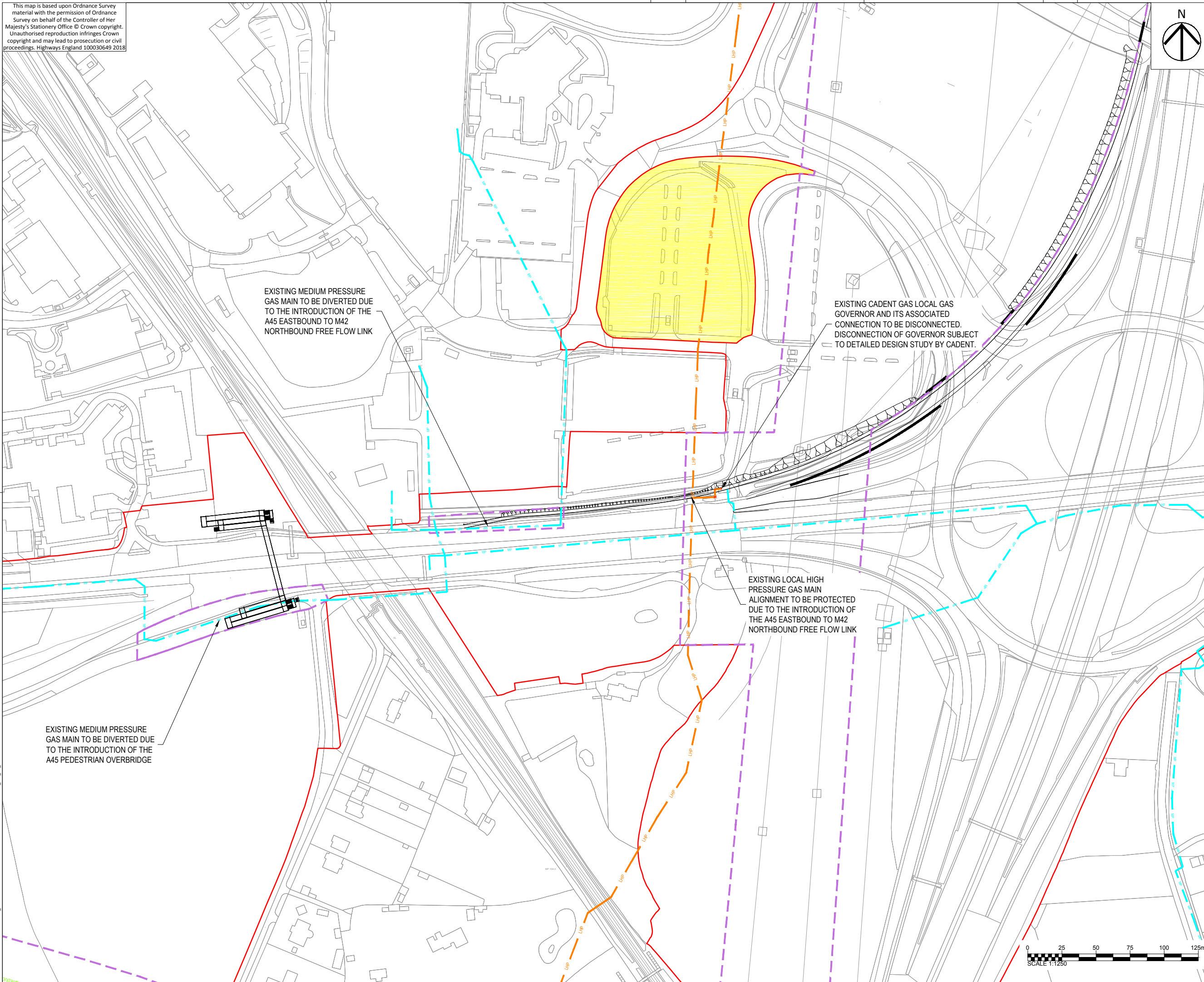

EXISTING MEDIUM PRESSURE GAS MAIN TO BE DIVERTED DUE TO THE INTRODUCTION OF THE A45 EASTBOUND TO M42 NORTHBOUND FREE FLOW LINK

EXISTING CADENT GAS LOCAL GAS GOVERNOR AND ITS ASSOCIATED CONNECTION TO BE DISCONNECTED. DISCONNECTION OF GOVERNOR SUBJECT TO DETAILED DESIGN STUDY BY CADENT.

EXISTING LOCAL HIGH PRESSURE GAS MAIN ALIGNMENT TO BE PROTECTED DUE TO THE INTRODUCTION OF THE A45 EASTBOUND TO M42 NORTHBOUND FREE FLOW LINK

EXISTING MEDIUM PRESSURE GAS MAIN TO BE DIVERTED DUE TO THE INTRODUCTION OF THE A45 PEDESTRIAN OVERBRIDGE



Plot Date: 19 December 2018 11:44:10
File Name: C:\P\WORKING\AECOM_E\JAMES\HEMINDWAY\00077009HE551485-ACM-M42_SW_ZZ_DR-DC-9006